

A data logger connected in real time

The PocketLIM ecosystem

Multi-application data logger for drilling, geotechnical, mining and foundations

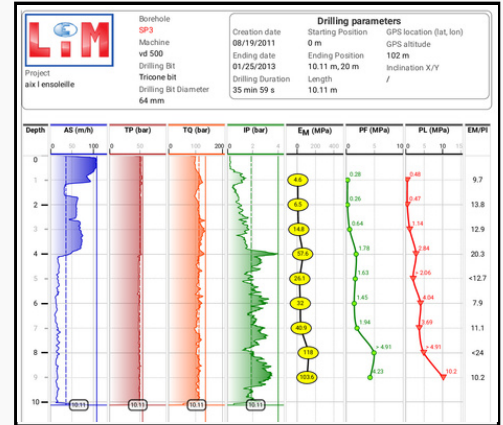
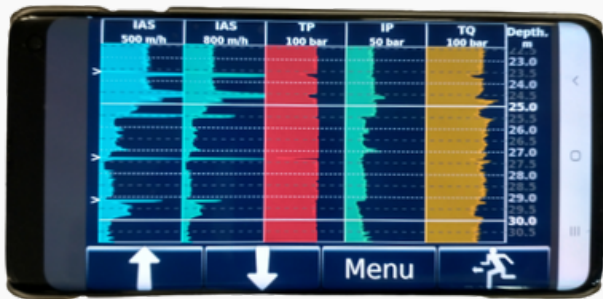

Mirroring function

visualization on remote screen and remote control

LIM@mail

file transfer with automatic data pre-processing.
Generation of PDF reports

Litho
entry of the borehole lithology

Pressio
pressuremeter curve display in real time



GEO-LOG₄
data processing and borehole logs in the cloud

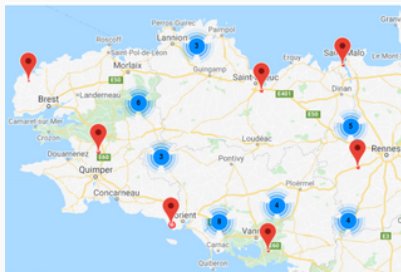

Machines	Record date	Faults	Engine Speed (rpm)	Engine Hours Total
FRD03-04HT10000	06/07/2022, 12:46 PM GMT+0		1825	4006.18.00
DX708-03HT09000	06/07/2022, 12:46 PM GMT+0		0	2933.39.00
DX708-03HT09000	06/07/2022, 12:46 PM GMT+0	J1939_111	1201	2933.39.00
DX708-03HT09000	06/07/2022, 12:46 PM GMT+0	J1939_111	1608	2933.39.00
DX708-03HT09000	06/07/2022, 12:43 PM GMT+0		1600	2933.39.00
Y404-02HT107000	06/07/2022, 12:44 PM GMT+0		2112	4232.48.00
DS04-09T098000	06/07/2022, 12:43 PM GMT+0		1800	3443.18.00
FRD04-04HT106000	06/07/2022, 12:43 PM GMT+0		1640	3229.21.00
T408-03HT09000	06/07/2022, 12:40 PM GMT+0		2139	3640.39.00
FRD03-04HT10000	06/07/2022, 12:39 PM GMT+0		1802	2301.51.00



Drill@LIM

drill rigs geolocation, monitoring and maintenance
Production statistics

NaviLIM

high precision GPS assistance to drill rig guidance